DEDIÉE A SON ÉLEVE

Mdlle. Erma Waters.

GRANDE MARCHE

DE

Concert d'Ursuline

POUR

PIANO,

PAR

MOTHER ISABELL,

(Member of the Ursuline Order, St. Louis, Mo.)

Quatre Mains (8½.)

Piano Seule (6.)

St. Louis: BALMER & WEBER, Publishers.

Copyright, 1882, by BALMER & WEBER.

GRAND MARCH
DE CONCERT D'URSULINE

Composée par
Mother ISABELLA

Member of the
Ursuline order St. Louis.

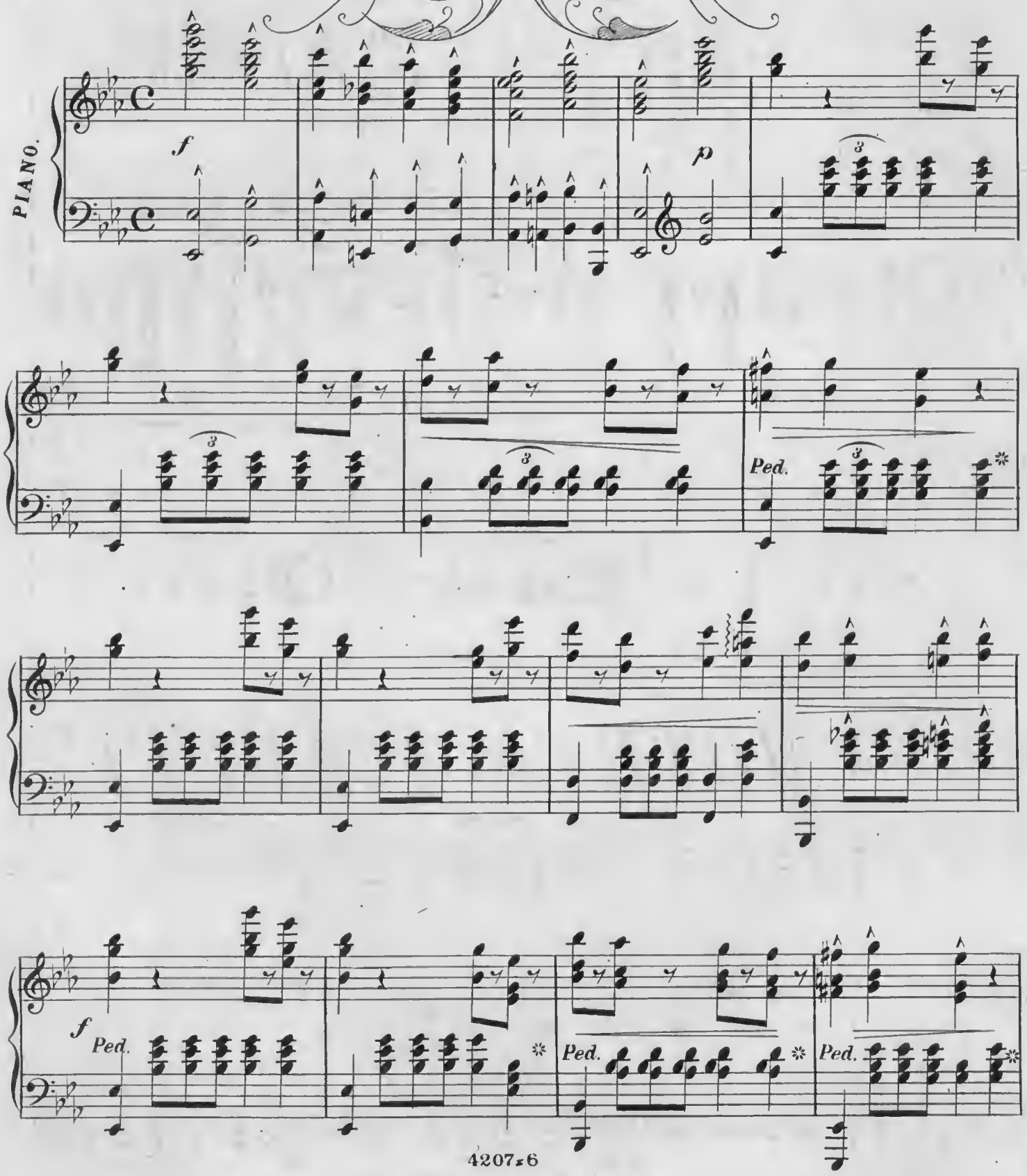

Copyright 1882 by Balmer & Weber.

Ped. Ped. Ped. Ped. Ped.

8

p

f

8

p

f

8

p

8

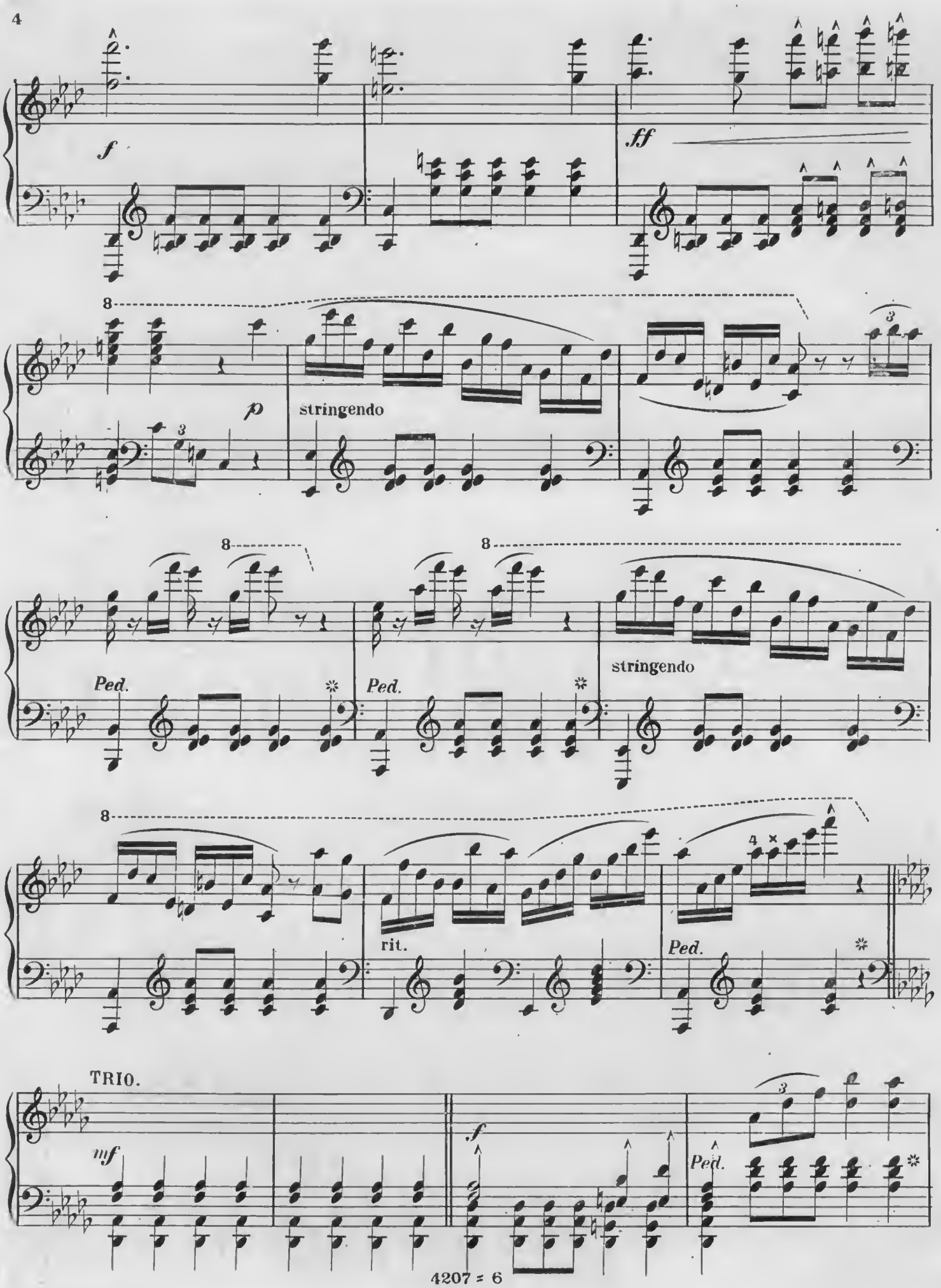
f
ff
p
stringendo
Ped.
stringendo
rit.
Ped.
TRIO.
mf
f
Ped.

8

Ped. Ped.

8

ff

8

Ped. Ped. Ped.

ff

Ped. Ped.

8

f p f

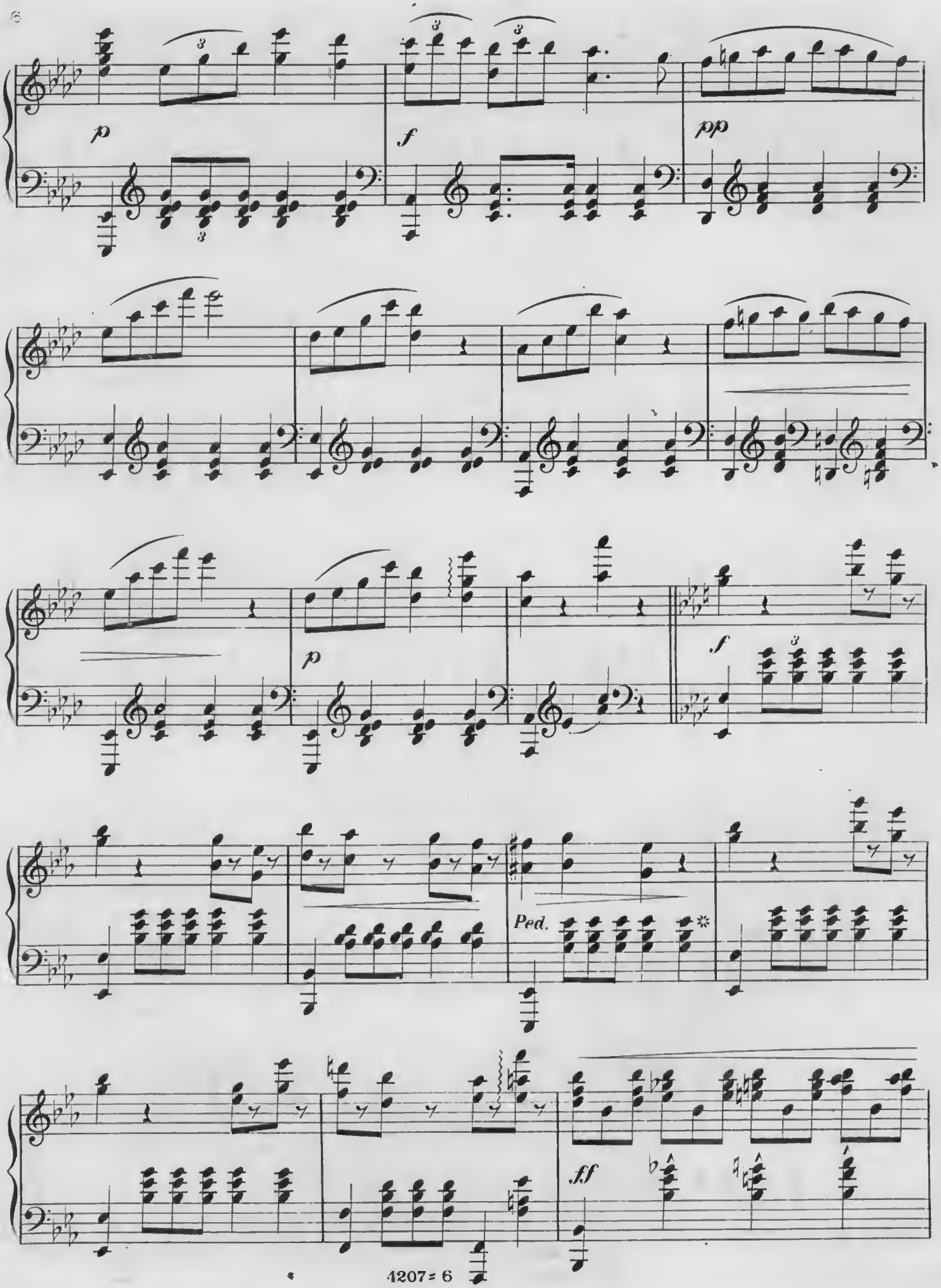
p
f
dd
p
f
Ped.
ff

8

Ped. Ped. *p*

8

Ped. Ped. cres. Ped.

8 8 8

Ped. Ped. Ped.

8 8 8

Ped. Ped. Ped.

8 8 8

Ped. Ped. *pp* *f*

8 4207 = 6

THE LATEST AND BEST SONGS BY POPULAR AUTHORS

OLD, OLD SONG.

SONG AND CHORUS. H. B. FARNIE

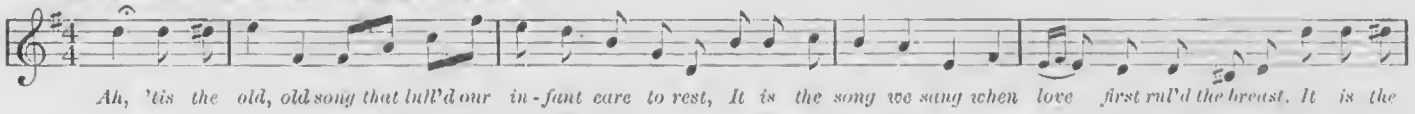

HOME IS HOME WHERE MOTHER IS.

SONG AND CHORUS. JOHN T. RUTLEDGE

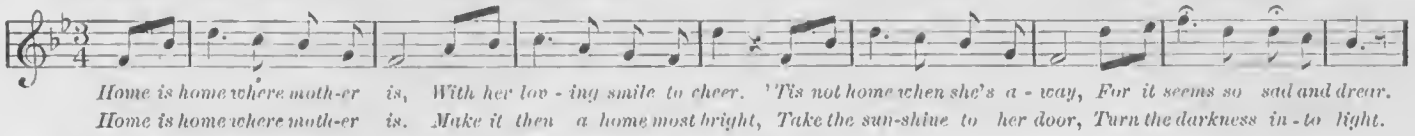

DREAMS THAT ONCE WERE MINE.

SONG AND CHORUS. FRED. TUTHILL.

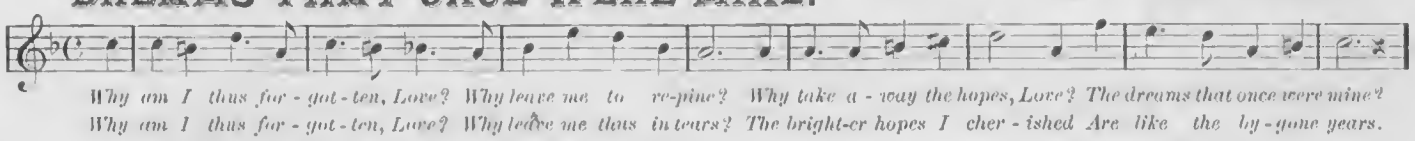

DEAR FLOWERS FROM MOTHER AND HOME.

SONG AND CHORUS. JOHN T. RUTLEDGE.

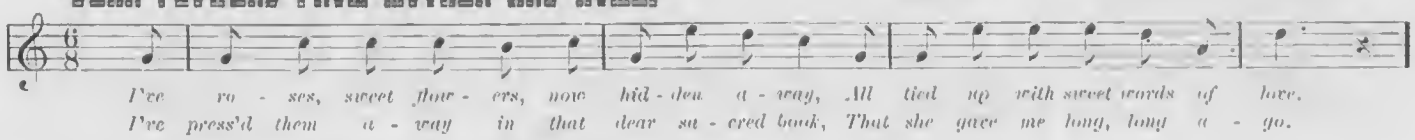

DARLING AWAKE FROM THY DREAMS.

SONG AND CHORUS. FRANK DUMONT.

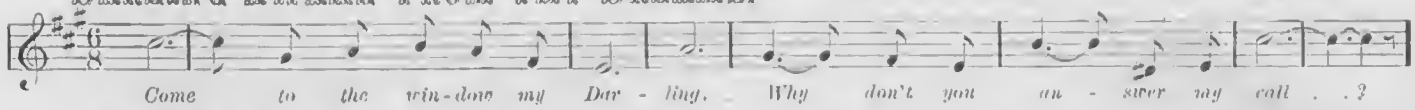

FLIRTING ON THE LAWN.

COMIC SONG AND CHORUS (AD LIB). FRANK DUMONT.

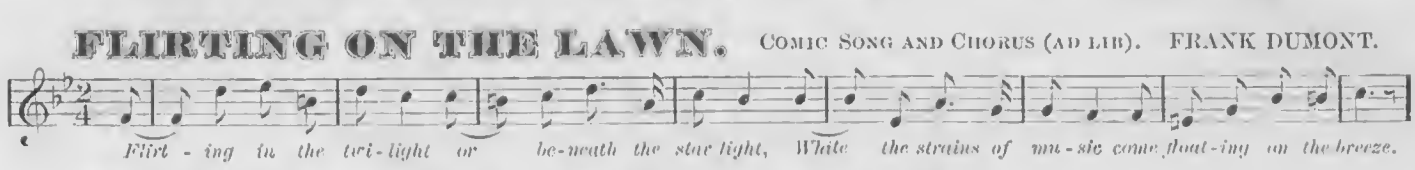

Four Witches: WOMEN, WINE, GOLD and FAME.

COMIC SONG (WITH CHORUS AD LIB.) HARRY BANKS.

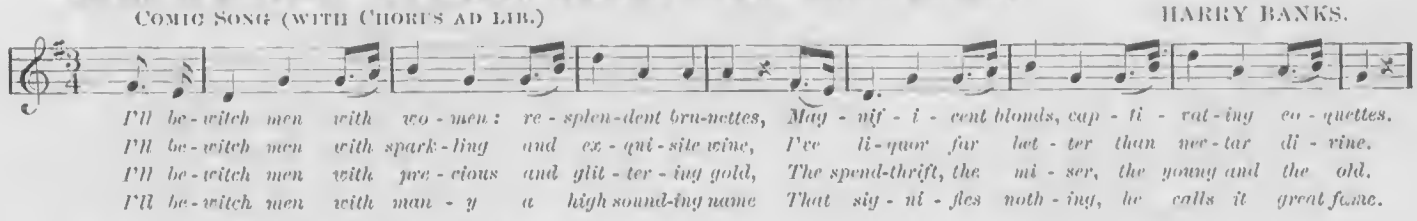

LIPS LIKE ROSES.

BALLAD. WALDEMAR MALMENE.

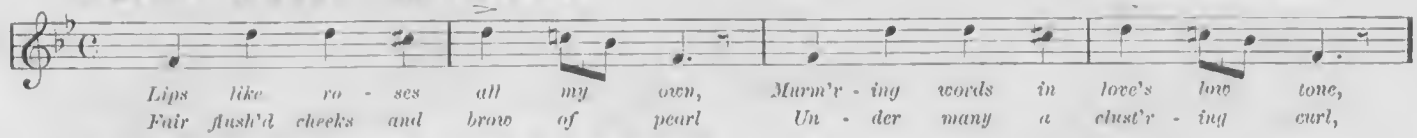

HEART TRIED AND TRUE.

WORDS BY I. D. FOULON

BALLAD FOR SOPRANO OR TENOR.
MUSIC BY A. G. ROBYN.

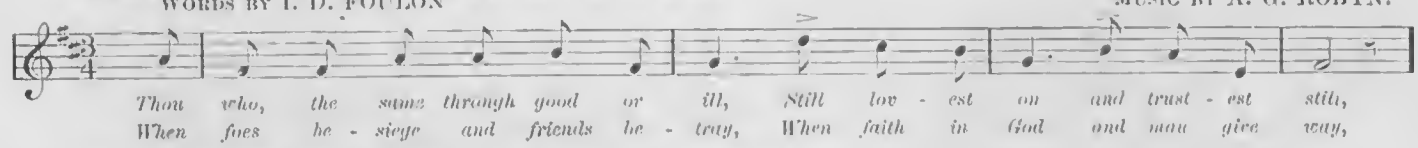

WITH THE SEASONS GOING BY.

WORDS AND MUSIC BY CHAS. H. GABRIEL.

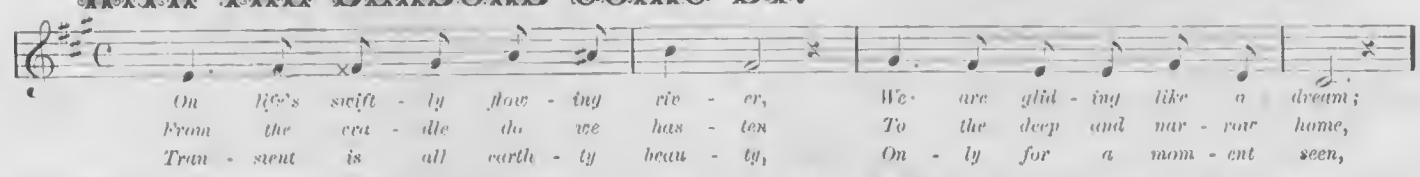

If not attainable at the nearest MUSIC STORE, send order to *BALMER & WEBER, St. Louis, Mo.*

Copyright, 1880, by BALMER & WEBER.